



PARK HOMES

FLOOR PLAN



TRULY  
PEACEFUL *Living*





# SITE PLAN

- DOUBLE STOREY SEMI-D (40' x 80')
- COMPLETED

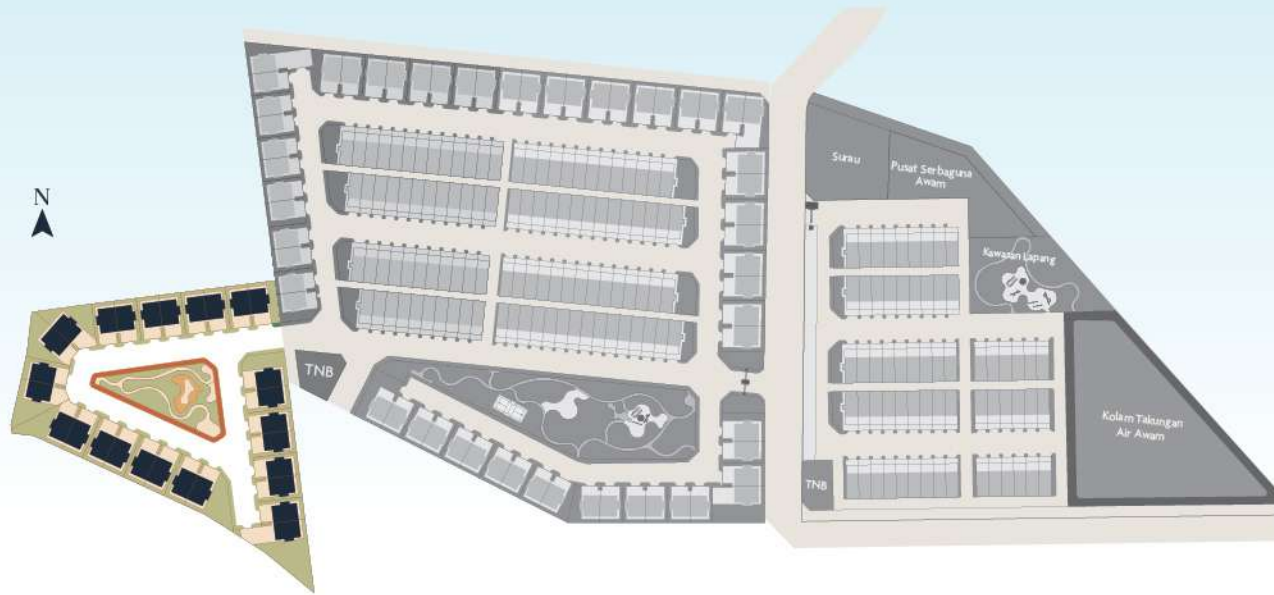

FINAL PHASE  
PARK HOMES



Artist's Impression

# SPECIFICATIONS

DOUBLE STOREY SEMI-D 40' x 80'

STRUCTURE		- Reinforced Concrete Framework
CEILING		- Plaster Ceiling & Paint / Skim Coat & Paint
WALL		- Brick Wall
ROOFING		- Roof Tiles / Metal Deck
FLOOR FINISHES	Living Area	- Floor Tiles
	Dining Area	- Floor Tiles
	Kitchen	- Floor Tiles
	Bedrooms	- Floor Tiles
	Bathrooms	- Floor Tiles
	Balcony	- Floor Tiles
	Staircase	- Floor Tiles
	Car Porch	- Concrete Imprint
	Others	- Cement Render
WINDOWS		- Aluminum Framed Window
DOORS		- Aluminum Framed Sliding Door / Flush Door
LOCKSETS		- Locksets for all doors
WALL FINISHES	Bathrooms	- Wall Tiles
	Kitchen	- Wall Tiles
	Others	- Plaster / Skim Coat and Paint
PLUMBING AND SANITARY	Water Closet	- 5 nos
	Wash Basin with Tap	- 5 nos
	Shower	- 6 nos
	Long Bath	- 1 nos
ELECTRICAL INSTALLATION	Lighting Point	- 32 nos
	13 amp Socket Point	- 37 nos
	20 amp Socket Point	- 1 nos
	Telephone Point	- 1 nos
	Air Cond Point	- 7 nos
	Auto Gate Point	- 1 nos
	Door Bell Point & Switch	- 1 set
	Fan Point	- 9 nos
FENCING		- Mild Steel Gate / Brick Wall / Plaster and Paint

Note : All items mentioned above are subject to variation, modifications and substitution as recommended by the relevant approving authorities and consultation.



# DOUBLE STOREY SEMI-D 40' x 80'

-  5 BEDROOMS + 1 SENIOR SUITE
-  5 BATHROOMS
-  SOLAR & EV CHARGING POINT\*
-  BUILT-UP AREA 3,429 SQ.FT.
-  CAR PORCH FIT UP TO 3 CARS
-  PARCEL BOX\*\*
-  AUTO GATE SYSTEM
-  RAINWATER HARVESTING

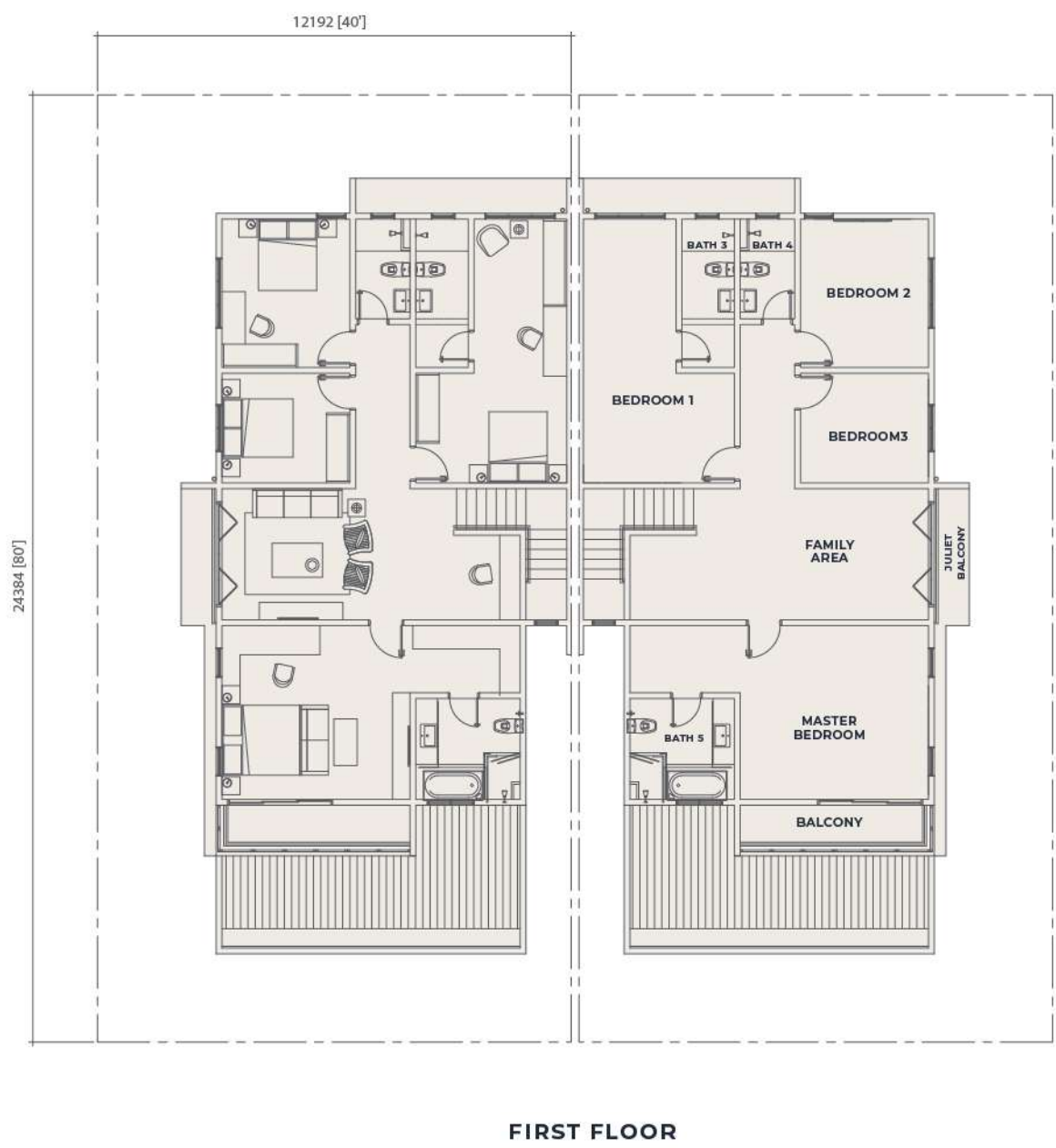
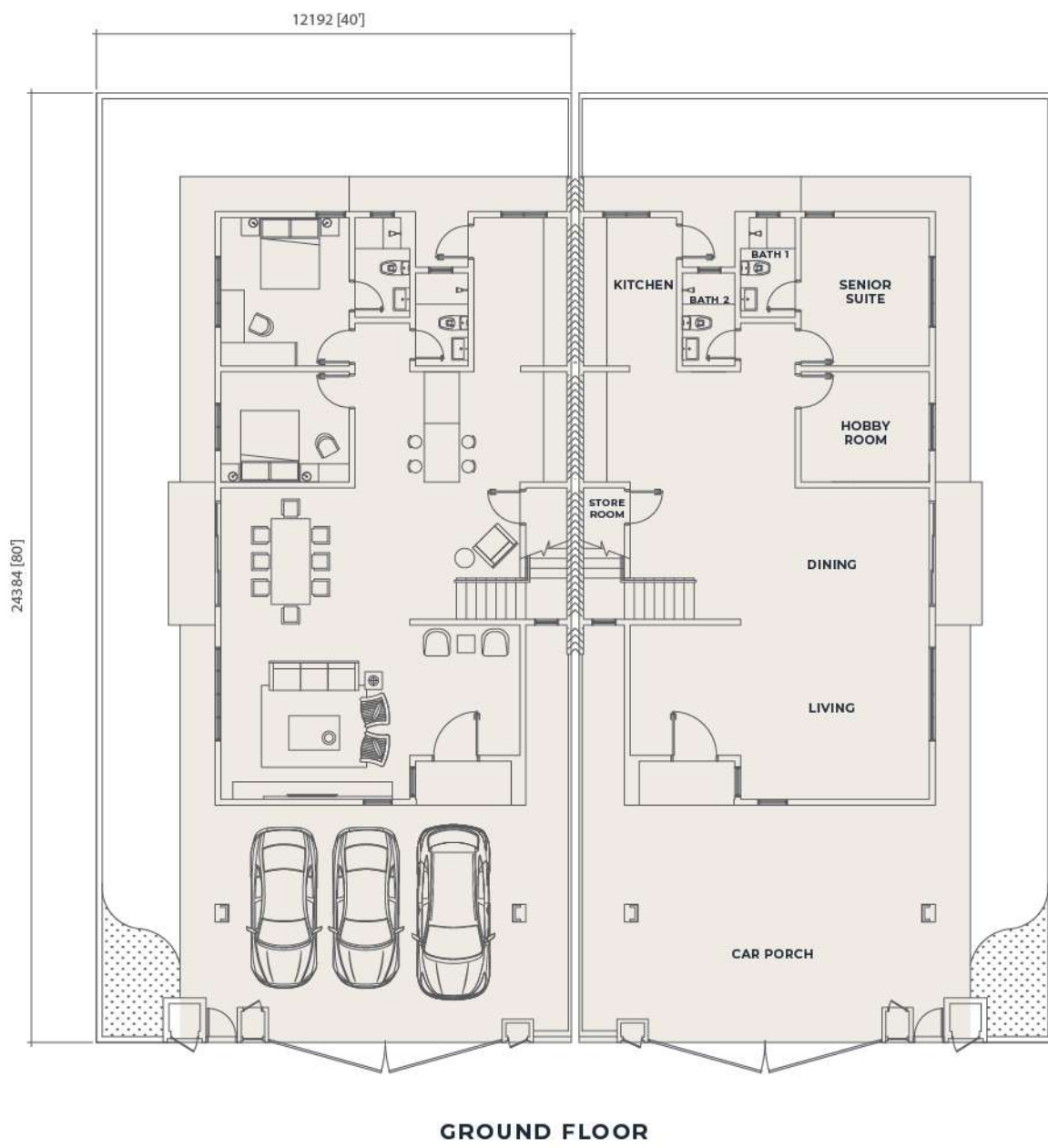

\*Only the points are included, not the device itself  
 \*\*Not all units are eligible for a parcel box



myrasaujana.my

MYRA SALES GALLERY@MYRA SAUJANA

Open daily from 9.30am to 5.30pm

+603 2787 7991

The information contained in this material is subject to change and cannot form part of an offer or contract. All renderings are artist's impressions only. All measurements are approximate. While every reasonable care has been taken in preparing this material, the developer cannot be held responsible for an inaccuracy. All the above items are subject to variations, modifications & substitutions as may be required by the Authorities or recommended by the Architect or Engineer.

Pemaju: OIB Properties (PRV) Sdn Bhd 1085936-T | No. Lesen Developer: 19355/04-2026/0768(R) | Tempoh Sah: 10/04/2023 sehingga 09/04/2026 | No. Permit Iklan: 19355-4/09-2025/1084(N)-(L) | Tempoh Sah: 26/09/2023 - 25/09/2025 | Jenis Hakmilik: Hak Milik Kekal | Pihak Berkuasa Yang Meluluskan Pelan Bangunan: Majlis Perbandaran Sepang | No Rujukan: MPSepang 600-34/3/61019 | Jenis Rumah: Rumah Bertambar Dua Tingkat | Jenis C | Bilangan Unit: 28 unit | Harga: RM 1,495,109.00 (min) - RM 3,377,150.00 (max) | Tarikh Jangka Siap: Sep 2025 | Bebanan: Tiada